Gipfel Engineering

ISO 9001-2015 CERTIFIED COMPANY

DOUBLE CARTRIDGE MECHANICAL SEAL (EQUIVALENT TO FLYGT PUMP STANDARD)

TYPE : DC680F

Face Materials :

- Carbon / Silicon Carbide / Tungsten Carbide

Elastomers:

- Nitrile (NBR) / Viton (FKM) / EPDM

Hardware :

- SS 304 / SS 316 / Hastelloy-B & C / Alloy-20

Operating Limits :

Size : 15mm, 20mm, 22mm, 25mm, 28mm, 35mm, 45mm, 60mm, 80mm, 90mm & 120mm

Pressure : 12 bars (174 psi)

Temperature : -20 °C to +90 °C (-4 °F to +194 °F)

Speed : 2900 rpm

Application :

- Pulp & Paper Industries,
- Chemicals Industries,
- Steel Making Plants,
- Water And Waste Water Process,
- Sewage Water Process,
- Crystallization & Suspensions With Low Solids Content Etc.

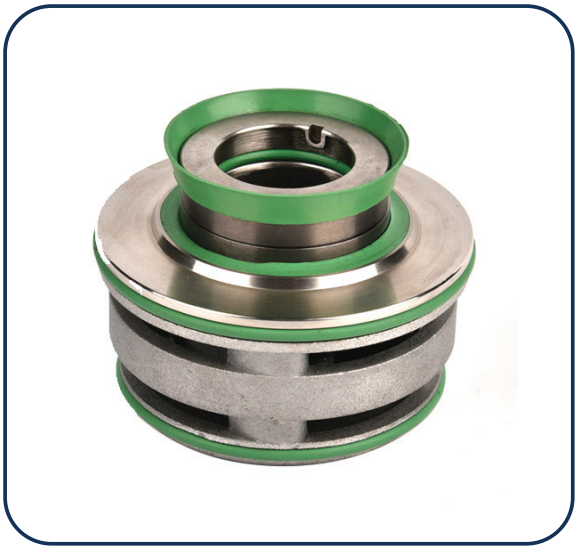

Features :

- Internal mounted
- Single & double seal
- Rotary & stationary spring
- Hydraulically balanced sealing faces
- Quick installation & easy removal
- Independent of direction of rotation
- Semi-cartridge & cartridge construction

Meet: Gala No. 7, KMC Compound, Behind Hotel Metro Palace, Behram Baug Road, Jogeshwari (West), Mumbai - 400 102. Maharashtra, India.
Talk: +91 - 22 6695 6111 / 6222 | Chat: +91 - 9967 80 40 92 / +91 - 8879 147 211
Write: office@gipfelengg.com / gipfelengg@gmail.com | Look: www.gipfelengg.com / www.gipfelengineering.in